

SECTION ON KK

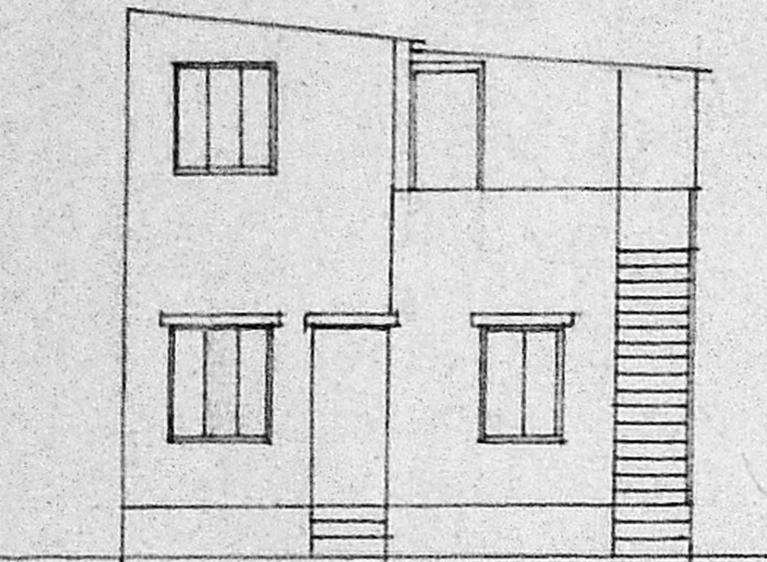

ELEVATION

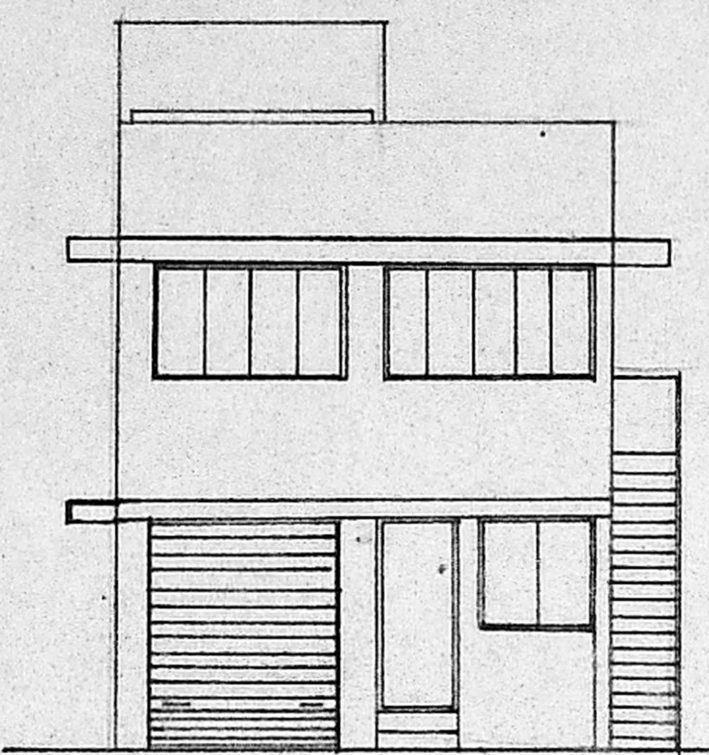

FRONT ELEVATION

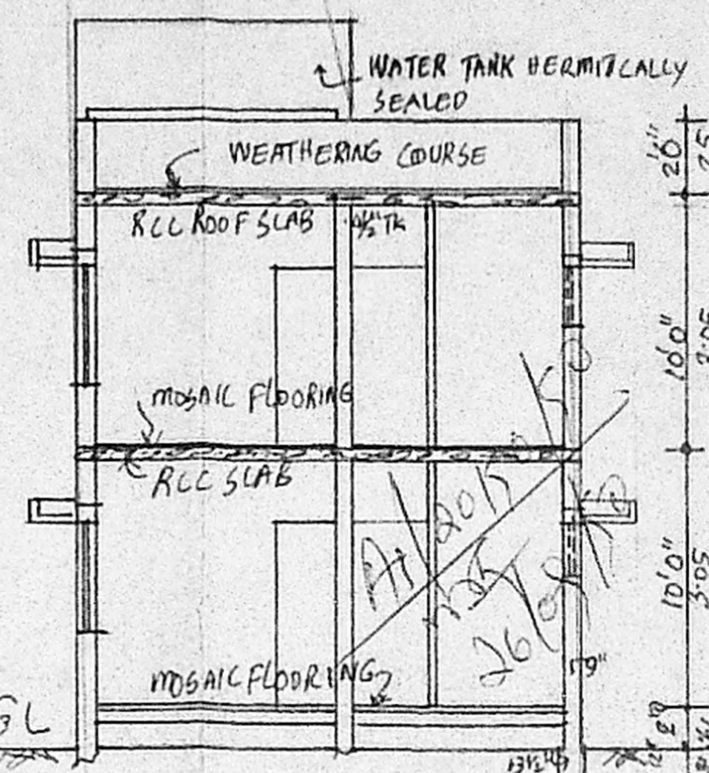

SECTION ON AB

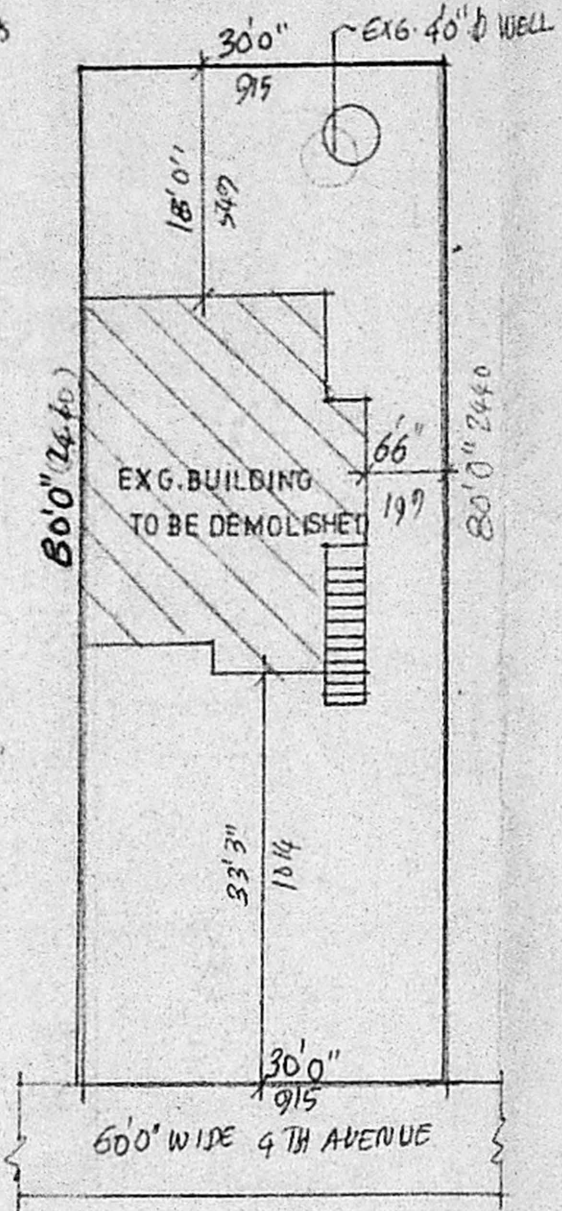

EXG. SITE PLAN

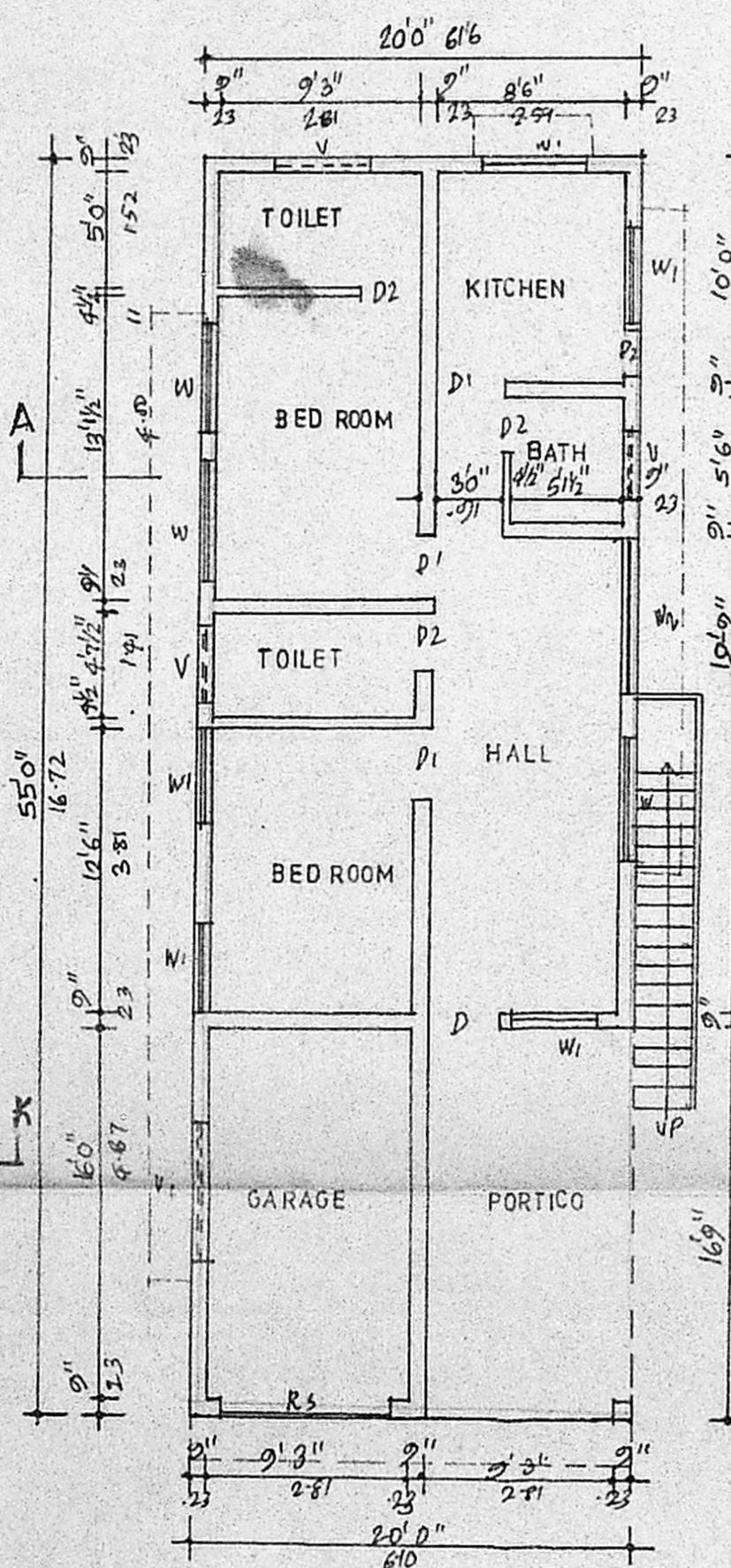

PRO. GROUND FLOOR PLAN

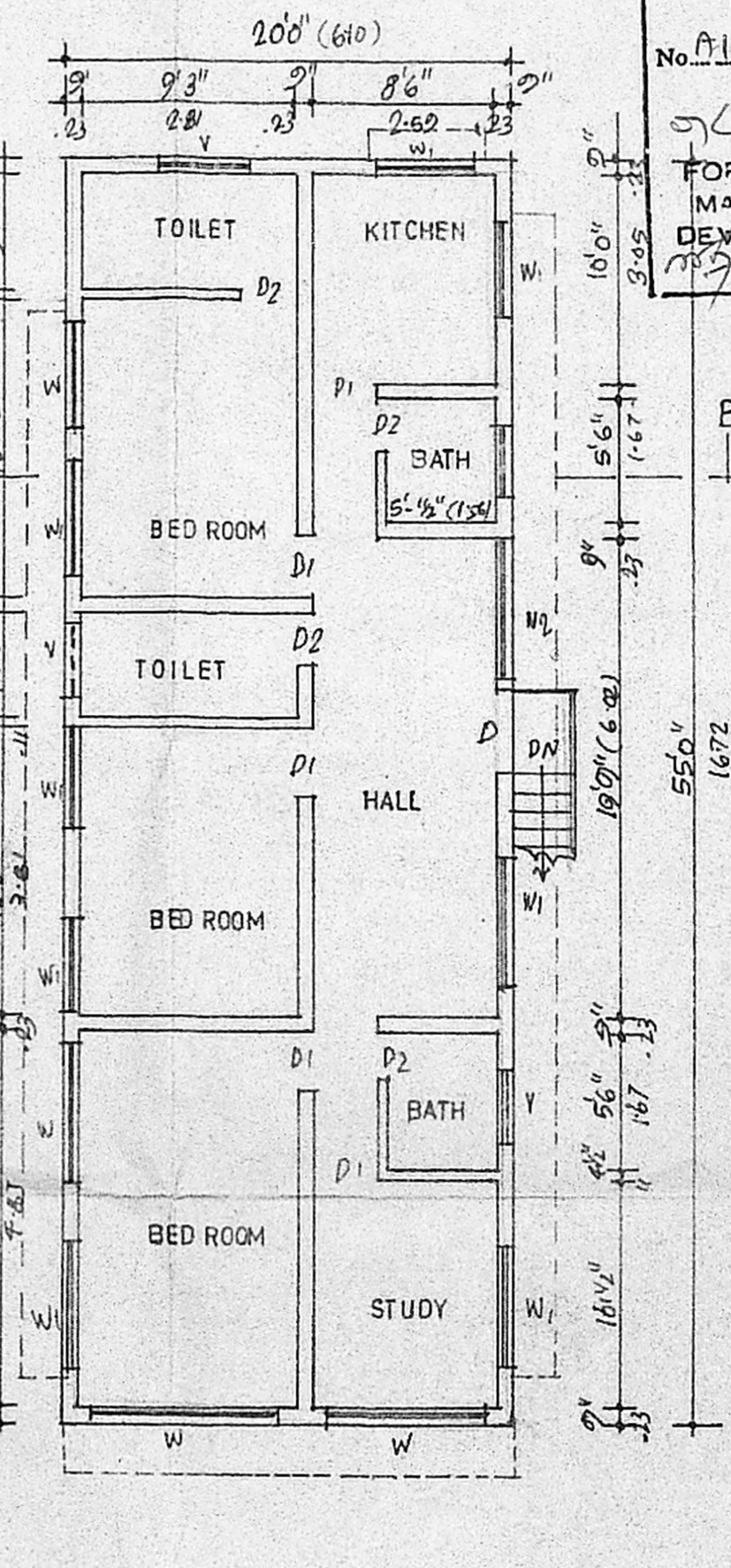

PRO. FIRST FLOOR PLAN

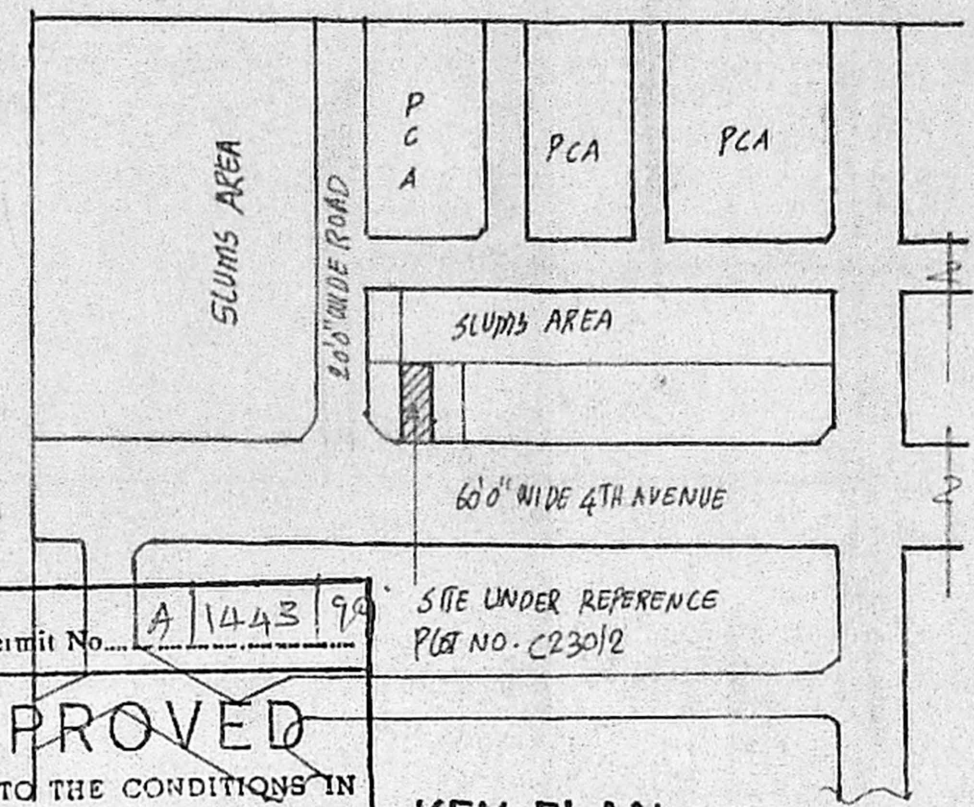

KEY PLAN (NOT TO SCALE)

APPROVED  
 SUBJECT TO THE CONDITIONS IN THIS OFFICE LETTER.  
 No. A1 9019090 31/10/50  
 FOR MEMBER SECRETARY  
 MADRAS METROPOLITAN  
 DEVELOPMENT AUTHORITY  
 MADRAS - 600 008

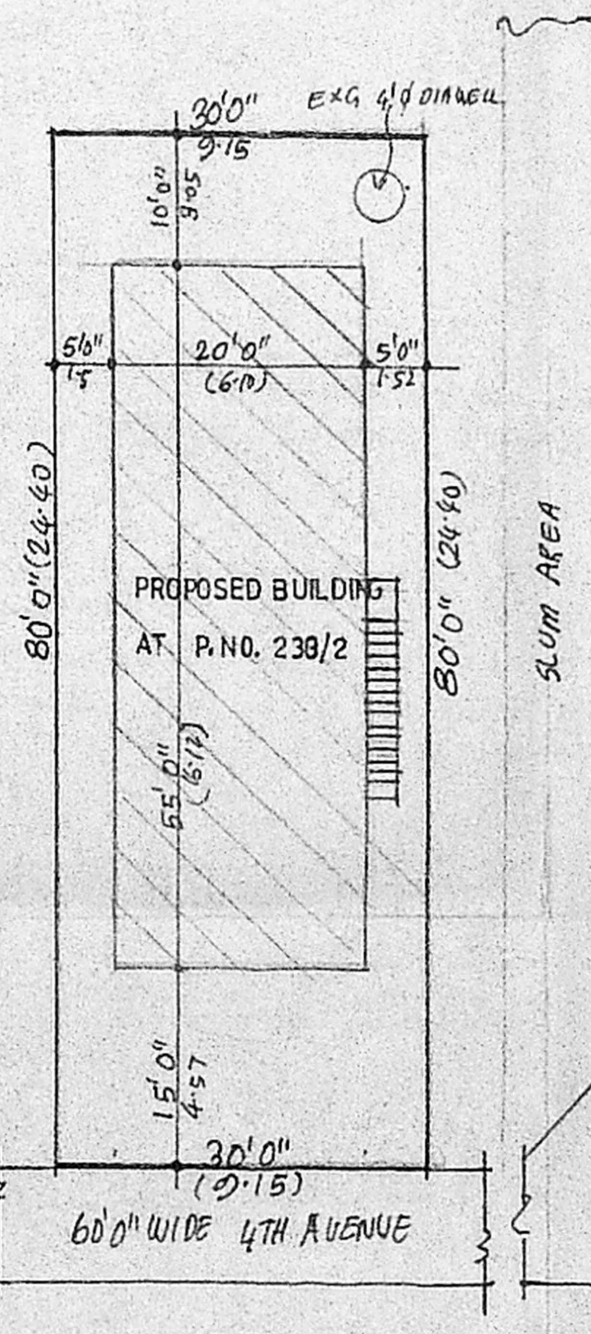

SITE PLAN (PROPOSED)

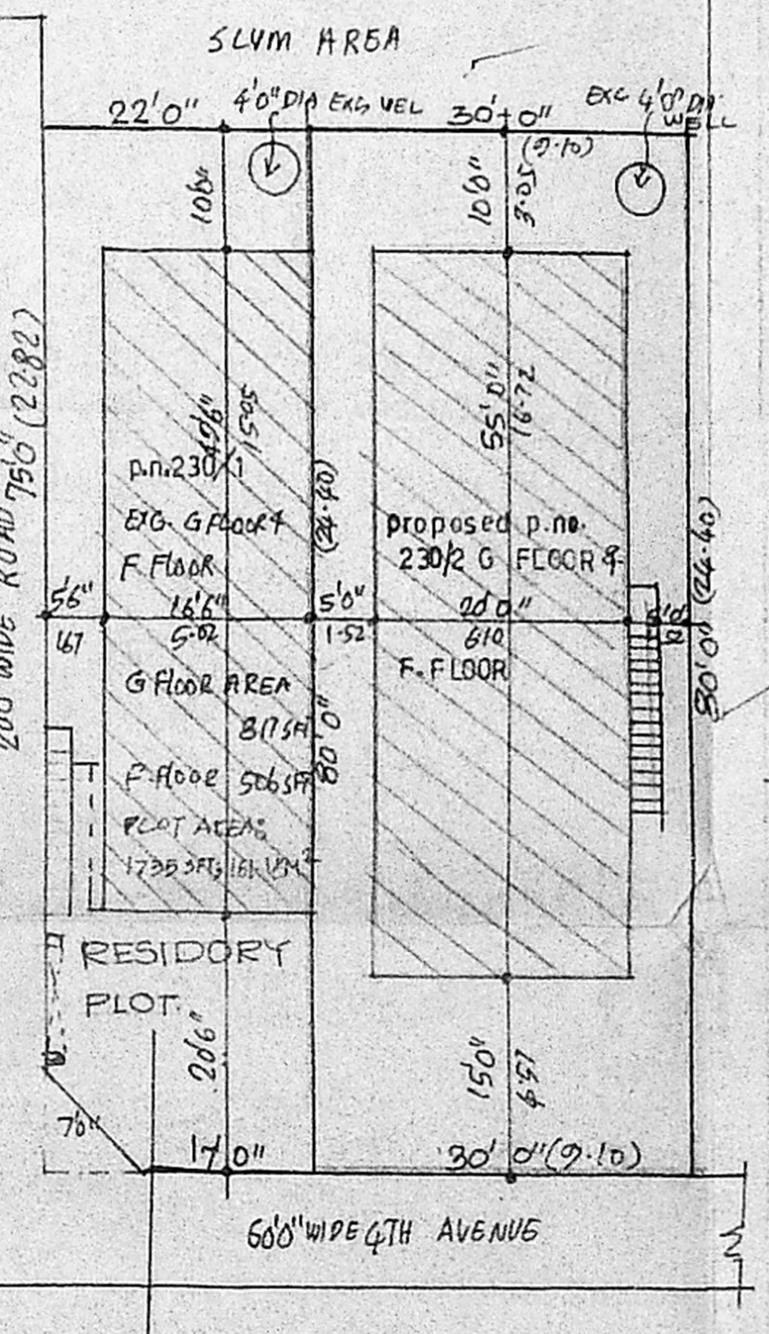

RESIDORY PLOT DETAIL

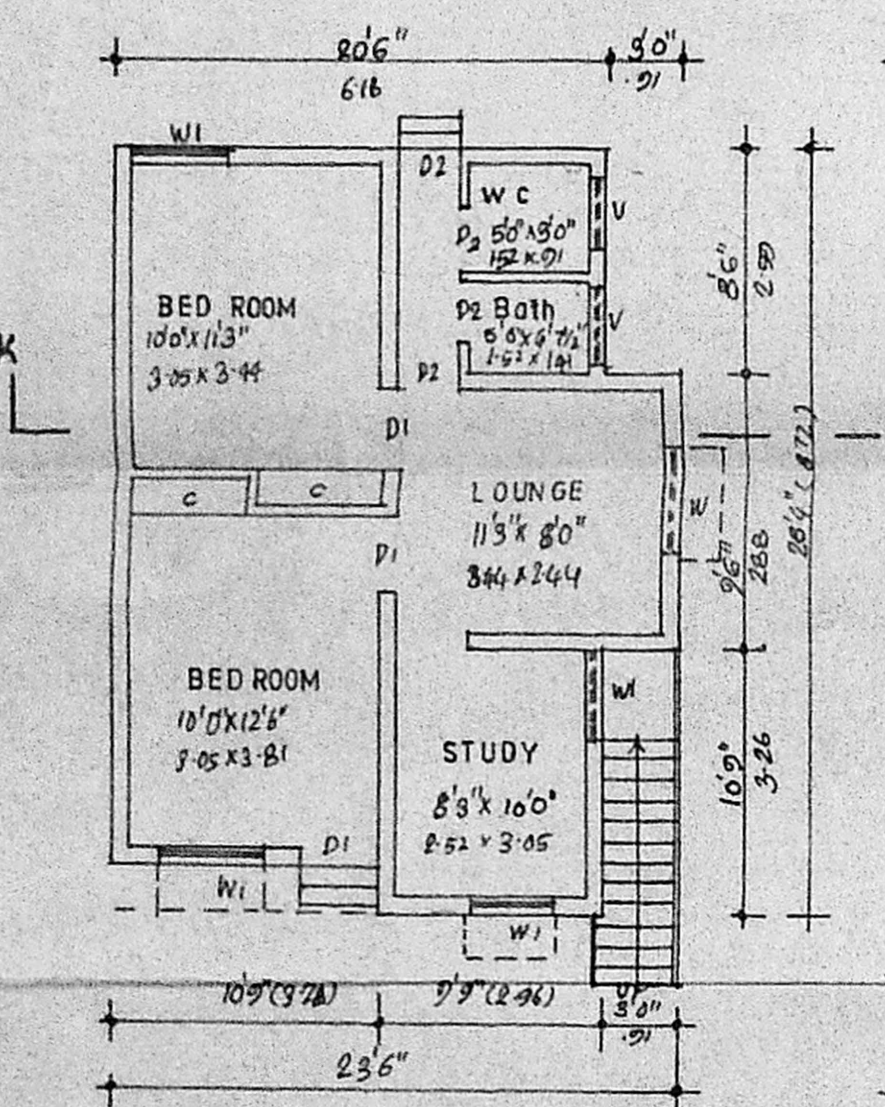

EXG. GROUND FLOOR PLAN DEMOLITION

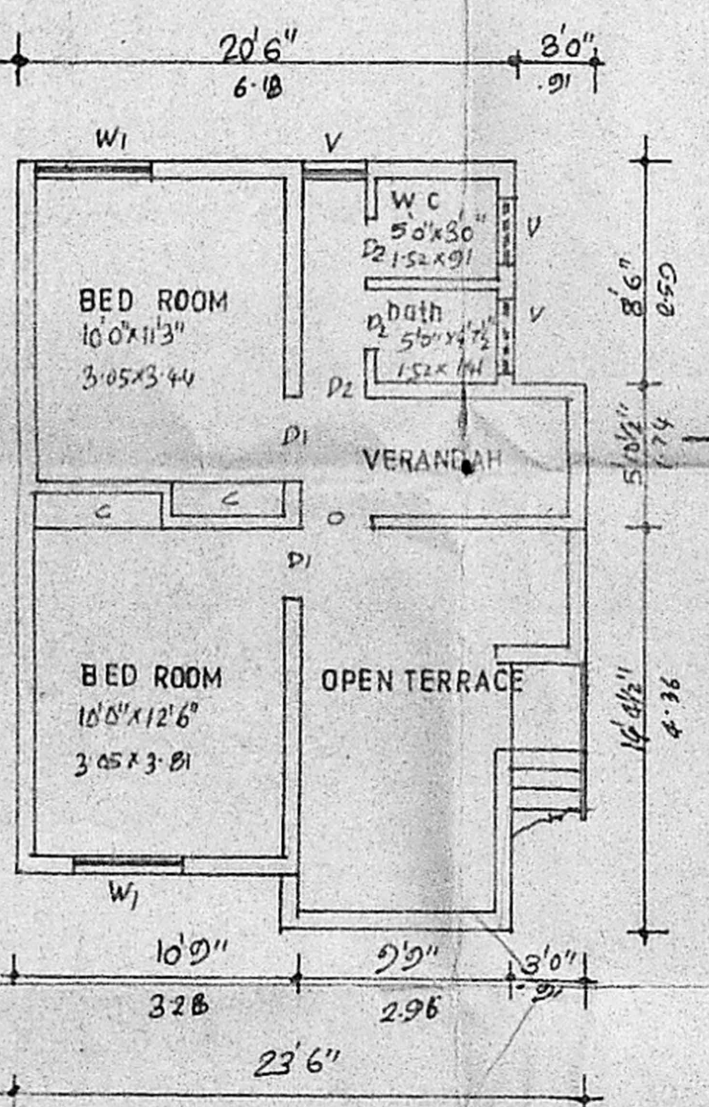

FIRST FLOOR PLAN

SCHEDULE OF JOINERIES

D DOOR	3'3" x 7'0"	100 x 213
D1 DOOR	3'0" x 7'0"	94 x 213
D2 DOOR	2'6" x 7'0"	75 x 213
W WINDOW	5'0" x 4'6"	152 x 137
W1 WINDOW	4'0" x 4'6"	122 x 137
W2 WINDOW	6'0" x 4'6"	214 x 137
RS ROLLING SHUTTER	8'0" x 8'0"	244 x 244
V VENTILATOR	3'0" x 2'0"	91 x 61
V1 VENTILATOR	4'0" x 2'0"	122 x 61

COLOUR INDEX

DEMOLITION	[Symbol]
PROPOSED	[Symbol]
EXISTING	[Symbol]
ROADS	[Symbol]
LOT BOUNDARY	[Symbol]

AREA DETAILS

PLOT EXTENT	408 SQFT	381.6 sqm
DEMOLITION AREA G FLOOR	595 "	55.2 m <sup>2</sup>
" " F FLOOR	444 "	41.2 m <sup>2</sup>
PROPOSED G FLOOR	1100 "	102.1 m <sup>2</sup>
PROPOSED F FLOOR	1100 "	102.1 m <sup>2</sup>

EXISTING BUILDING TO BE DEMOLISHED & PROPOSED RECONSTRUCTION AT PLOT NO. C 230/2, T.S. NO. 169 BL. NO. 21, 4TH AVENUE, ASHOK NAGAR, MADRAS - 600 083, CORPORATION DIVISION - 114.

SCALE: 1" = 8' 0" (1:100)

OWNER SIGN.

*R. Mohan Rao, D.C.E.*  
 R. Mohan Rao, D.C.E.  
 LICENSED SURVEYOR  
 Corporation of Madras  
 REG. No: 14  
 AMBATTUR TOWN SHIP  
 ALANDUR MUNICIPALITY  
 Consulting Engineer & Contractor  
 Office: 15, Madley Road  
 T. NAGAR, MADRAS - 600 007  
 LICENSED SURVEYOR